

DATE	
BY	
REVISIONS	
NO.	
PLAN	
NOTE BOOK	
NO.	

DATE	
BY	
REVISIONS	
NO.	
PROFILE	
NOTE BOOK	
NO.	

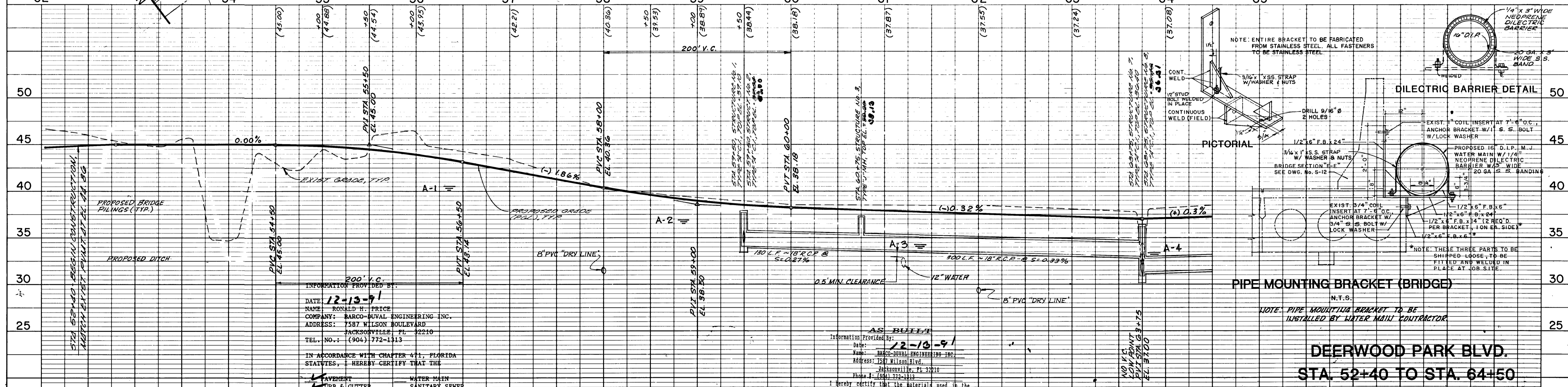
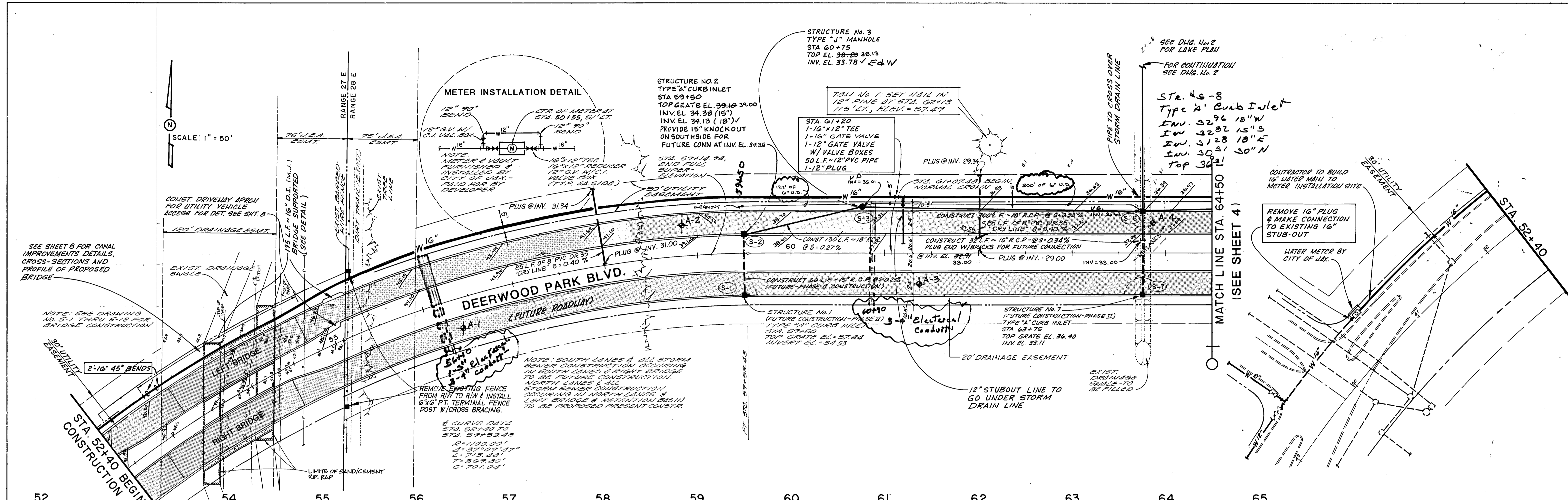

INFORMATION PROVIDED BY:
 DATE: 12-13-91
 NAME: RONALD H. PRICE
 COMPANY: BARCO-DUVAL ENGINEERING INC.
 ADDRESS: 7587 WILSON BOULEVARD
 JACKSONVILLE, FL 32210
 TEL. NO.: (904) 772-1313

IN ACCORDANCE WITH CHAPTER 471, FLORIDA STATUTES, I HEREBY CERTIFY THAT THE
 LAYMENT WATER MAIN
 CURB & GUTTER SANITARY SEWER
 STORM & DRAINAGE SYSTEM
 FORCE MAIN
 LIFT STATION

ARE AT THE HORIZONTAL AND VERTICAL LOCATIONS AS SHOWN ON THESE "AS-BUILT" DRAWINGS, AND THAT THERE ARE NOT ANY ENCROACHMENTS WITHIN THE EASEMENTS OR THE RIGHT-OF-WAY.

AS BUILT

AS BUILT
 Information Provided By:
 Date: 12-13-91
 Name: BARCO-DUVAL ENGINEERING INC.
 Address: 7587 Wilson Blvd.
 Jacksonville, FL 32210
 Phone 1: (904) 772-1313
 I hereby certify that the materials used in the construction of:
 - Water Main
 - Sanitary Sewer System
 - Force Main
 - Lift Station
 Are in accordance with the approved plans and City Specifications, unless otherwise approved by the City Engineer.

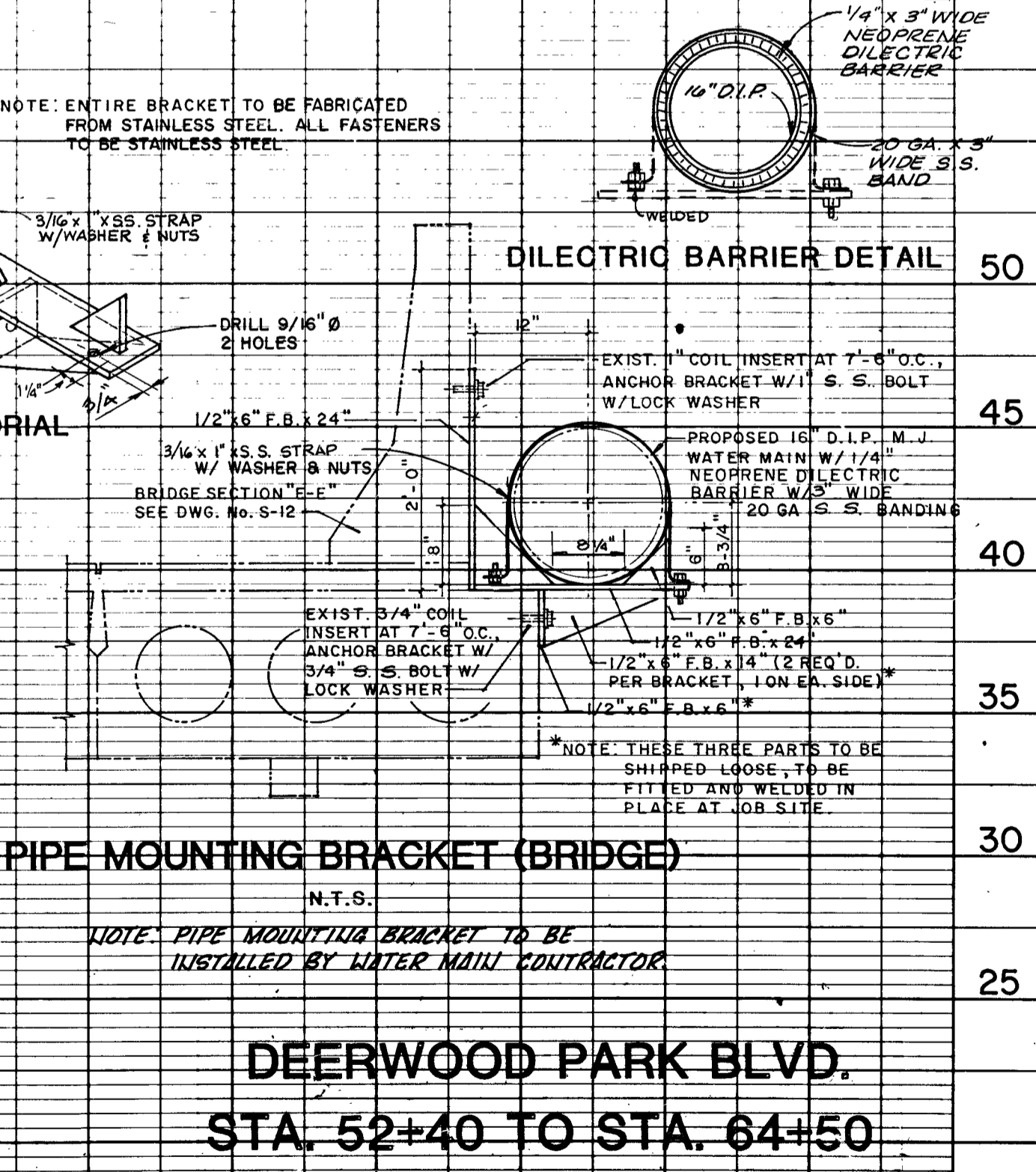

DEERWOOD PARK BLVD.
 STA. 52+40 TO STA. 64+50

PLAN & PROFILE
 DEERWOOD PARK

England-Thims
 & Miller, Inc.

REVISIONS:
 0-5-89 REVISED BUTTERFLY VALVE TO G.V. 1. ADDED NOTE TO 16" D.I.P. @ STA. 63+75 REMOVE 30" DE ESMAT & ADD 10" R.W. 12-6-89 REVISED PER CITY & SETS REVIEW.
 9-4-90 REVISED R/W WIDTH AT BRIDGE.

SCALE:
 1" = 5' VERT.
 1" = 50' HORIZ.

DATE: APR 18, 1989